

# Richardson Elementary Construction Chronicles

Addition and Remodel Progress Report

April 2019

## Happening this month

- Install masonry at Area A addition and Gym Addition.
- Rough in underground mechanical/plumbing
- Rough in underground electrical
- Deliver structural steel to site
- Pour slab on grade in Area A, Area B, Area C, and Area D-Gym
- Set 1st floor precast plank – Area A
- Place Air Handling Unit #1 and #2 – Area A and Area B

## Coming next month

- Install Gym roof
- Install structural steel in Area A, Area C, and Area D
- Complete all masonry walls
- Install stairway in Boiler Room and Area C

## Project photos

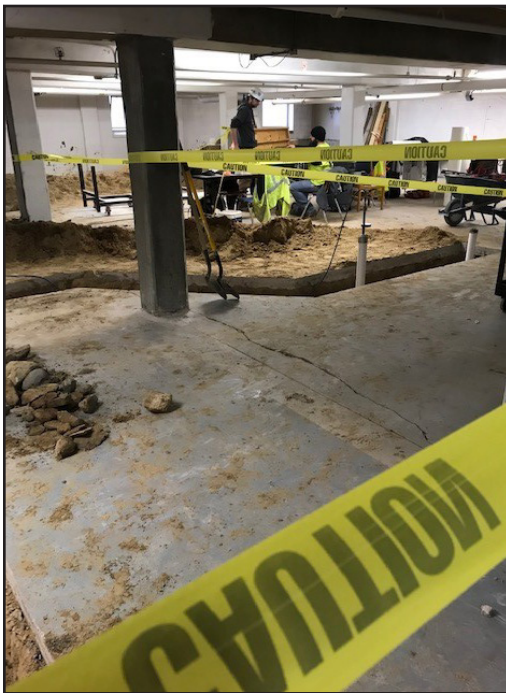

Left: Basement Underground Plumbing

Center: Area A Addition - Foundation walls

Right: Area B Addition - Foundation walls

## Project Partners

